For more information, please visit the product page.

REV.	DESCRIPTION	DATE
A	NEW DRAWING	9/8/2008
B	CORRECTED RATING TYPO	01/09/2015

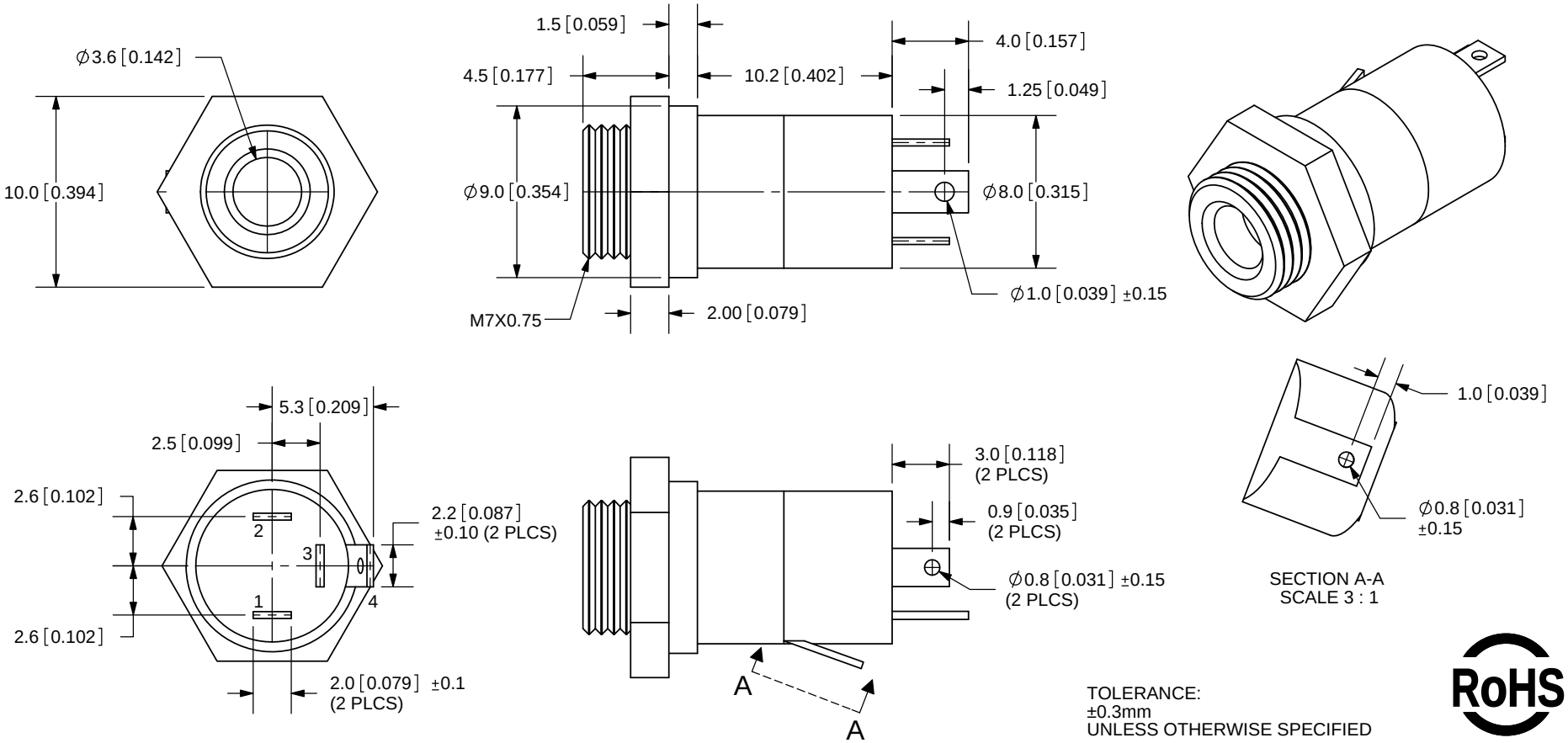

TOLERANCE:
±0.3mm
UNLESS OTHERWISE SPECIFIED

B SPECIFICATIONS:
RATING: 16VDC @ 20mA~0.3A
CONTACT RESISTANCE: 50m OHMS MAX
INSULATION RESISTANCE: 100M OHMS MIN: 500V DC
VOLTAGE WITHSTAND: 500V AC R.M.S. FOR 1 MINUTE
LIFE: 5,000 CYCLES

MODEL NO.	SJ5-43502PM
SCHEMATIC	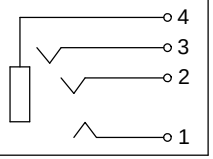

	MATERIAL	PLATING
HEX NUT	Steel	Nickel
TERMINAL 1	Copper Alloy	Gold
TERMINAL 2	Copper Alloy	Nickel
TERMINAL 3	Copper Alloy	Nickel
TERMINAL 4	Copper Alloy	Nickel
SHELL	Brass	Nickel
HOUSING	PBT	

CUI INC
20050 SW 112th Ave.
Tualatin, OR 97062
Phone: 503-612-2300
800-275-4899
Fax: 503-612-2383
Website: www.cui.com

TITLE: 3.5mm Panel Mount Audio Jack - 4 Connector		REV: B
PART NO. SJ5-43502PM	UNITS: MM [INCHES]	
DRAWN BY: RDS	APPROVED BY:	SCALE: 3:1

PC FILE NAME: SJ5-43502PM

COPYRIGHT 2008 BY CUI INC.